

Plat Book-UUU-Page 171

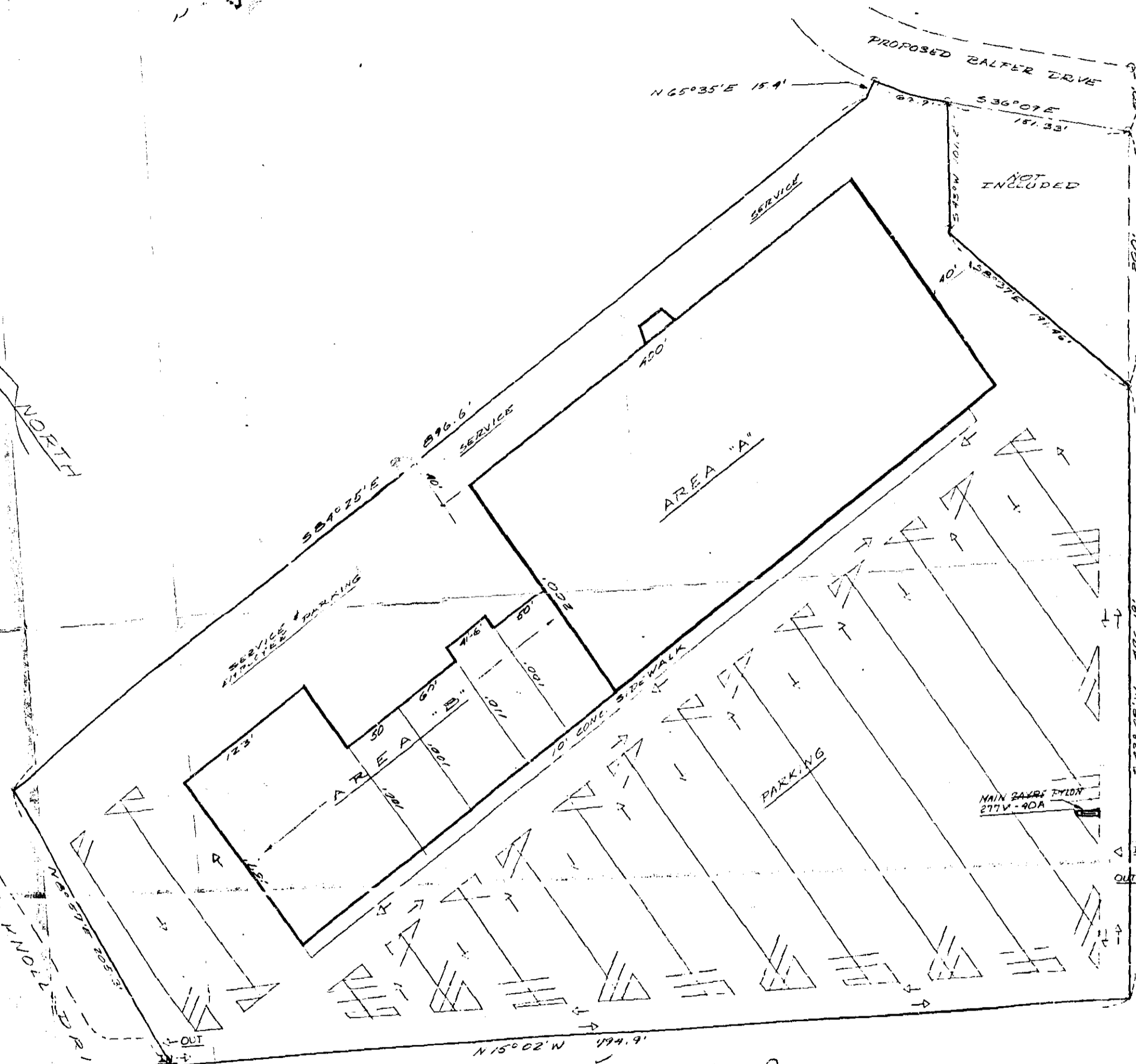

NORTH

PROPOSED ZALTER DRIVE

NOT INCLUDED

N 65° 35' E 15.4'

S 36° 07' E 151.33'

SERVICE

SERVICE

S 54° 25' E 296.6'

AREA "A"

SERVICE PARKING

PARKING

MAIN DRIVE TYPON
277V-40A

RIVERVIEW

MADE HAMPTON BLVD. (U.S. #29)

250
UUU-171

Subj under Shopping Centers Inc.
Zayre Corp.

23075

APR 24 1970

SITE PLAN
GREENVILLE, S.C.
SCALE: 1" = 50'-0" 7-29-69

INFORMATION TAKEN FROM DRAWING
DATED 6-18-68, REV. 5-23-69 BY
MARCHESANI & COHAN ARCHITECTS,
MIAMI SPRINGS, FLORIDA.

#23078 Filed This 22 day of Apr 1970
And Recorded in Vol. UUU Page 171 of 20 M
Book of Conveyance of the County, S. C.